List No. MC1300BK

1000 SERIES

13A 1 Gang Single Pole Switched Socket Interior

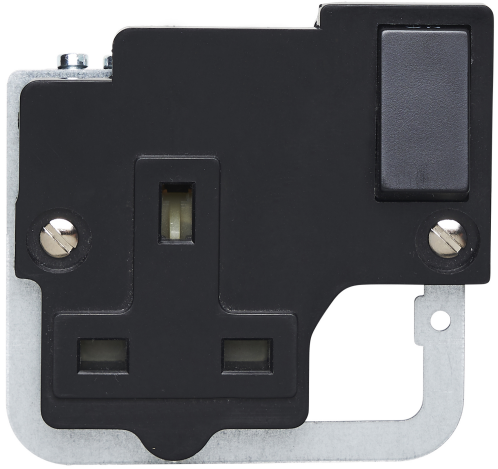

- Fully Rated to 13A
- Safety Shutter System
- Interior for Plate or Panel Mounting
- Black Interior

Product Specification Data	Revision Date: 11/10/2024
Product Standard/s	BS 1363-2
Terminal Capacity L&N	3 x 1.5, 3 x 2.5, 2 x 4.0 mm²
Terminal Capacity E	3 x 1.5, 3 x 2.5, 2 x 4.0 mm²
Frequency	50 Hz
LRV Value	4
CE Conformity	Yes
WEEE Symbol	Yes
G Mark	Yes
UKCA Conformity	Yes
Model	British Standard
Number of active contacts (round)	0
Number of active contacts (flat)	3
With signal lamp	No
Number of units	1
Number of modules (module system)	0
Number of socket outlets switchable	1
Number of phases	2
Imprint/indication	Other
Connection type	Screwed terminal
With hinged lid	No
With enhanced contact protection	Yes
Label space/information surface	No
Colour	Black
Lockable	No
Insulated mounting	No
With function lighting	No
Fault current protection	No
Special power supply	No special power supply
Mounting method	Surface mounted

Although every effort has been made to ensure accuracy in the compilation of the technical detail within this datasheet, specifications and performance data are constantly changing. Latest details can be obtained from the Electrium website.

Type of fastening	Mounting with screw
Material	Plastic
Material quality	Other
Halogen free	Yes
Surface protection	Other
Surface finishing	Glossy
Anti-bacterial treatment	No
With on/off switch	Yes
Nominal current	13 A
Nominal voltage	250 V
Suitable for degree of protection (IP)	IP2X
Impact strength	IK02
Device width	74 mm
Device height	74 mm
Device depth	31 mm
Min. depth of built-in installation box	25 mm

Although every effort has been made to ensure accuracy in the compilation of the technical detail within this datasheet, specifications and performance data are constantly changing. Latest details can be obtained from the Electrium website.

Electrium Sales Limited, Walkmill Lane, Cannock WS11 0XE
01543 455000 www.electrium.co.uk info@electrium.co.uk